

Does My Child Have Scoliosis?

One shoulder
may be higher
than the other

One side of
the hip may be
higher than
the other

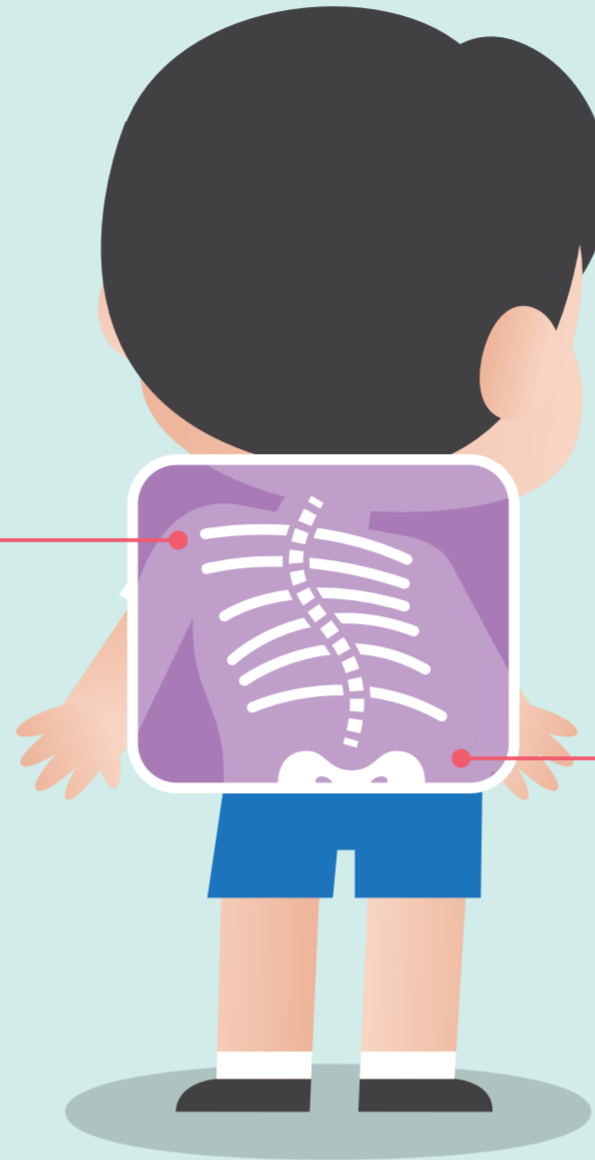

**Schedule an appointment with a doctor
if your child shows these signs.**



During your child's scoliosis check

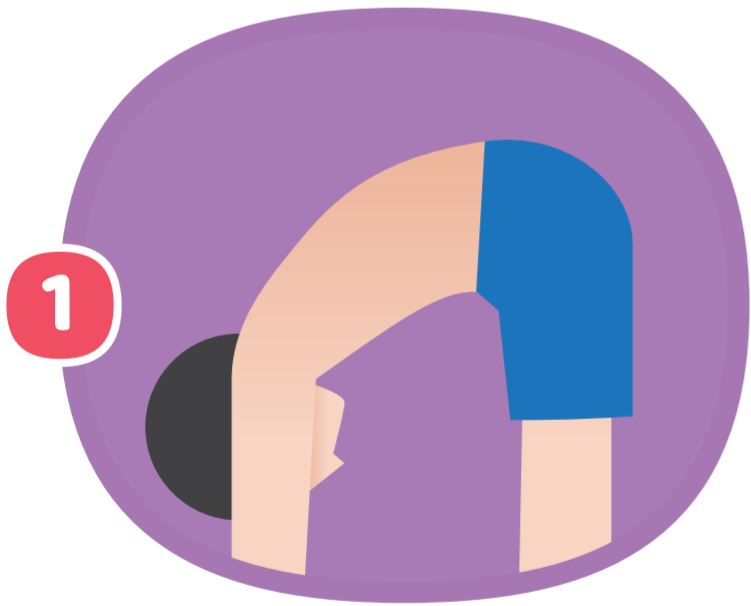

1 They may be asked
to bend forward
to check for humps
or imbalances

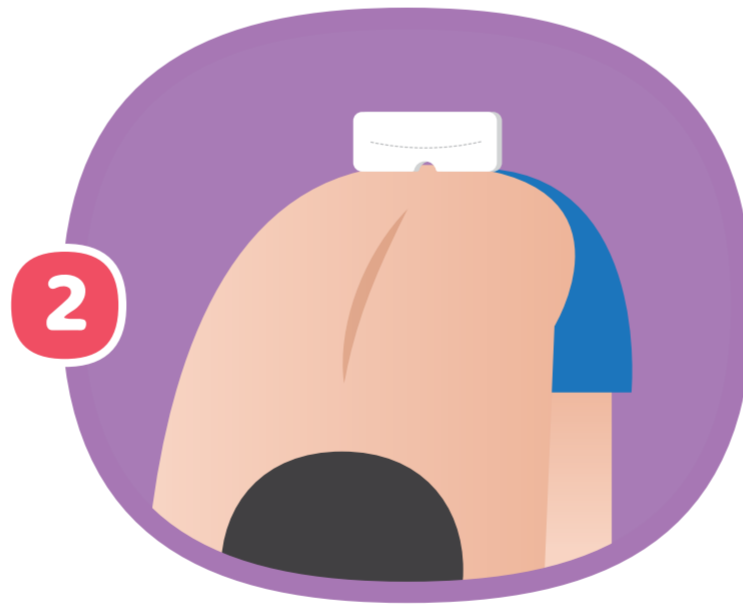

2 A scoliometer
will then be used to
measure the degree
of imbalance

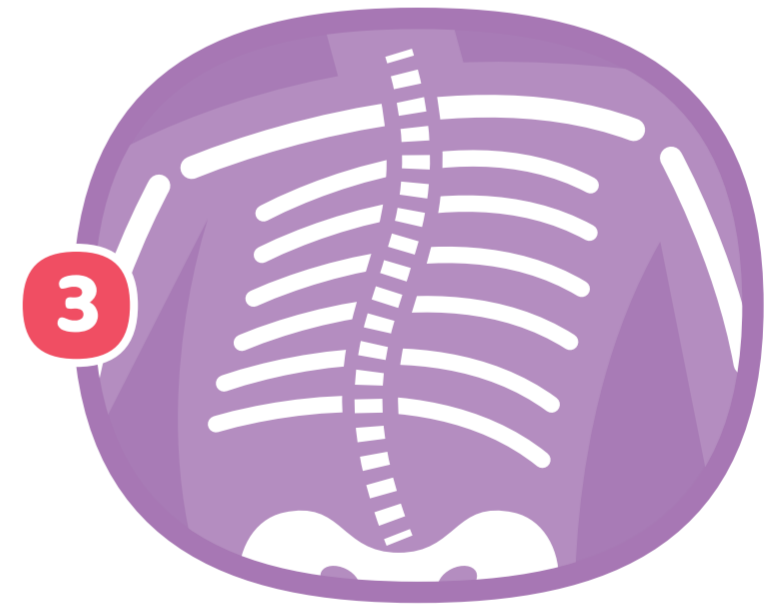

3 A spinal X-ray
may be required for
further assessment

